

**STURBRIDGE LAKES ARCHITECTURAL CONTROL COMMITTEE**

**APPLICATION FOR CHANGE OR ALTERATION**

NAME Nancy + Bob Nary DATE 2/14/18  
ADDRESS 7 Chatham DR PHONE 609-828-3577  
EMAIL nancynary@gmail.com  
(your address will be added to the email alert list and you will receive approval notification by email)

Note: This completed form will be available for viewing on theLaker.net

1. Draw a simple sketch below to indicate location, dimensions, materials, color and other pertinent information, or attach a copy of your plans.
2. Attach a copy of your lot survey on which you have drawn (to scale) the structure.
3. Submit 1 copy each (except swimming pools) of the following: this form, any plans, your lot survey
4. For swimming pools only, 2 copies of the following: this form, lot survey, pool plans, landscape plans (existing and proposed), soil erosion plan, and wastewater disposal plans (backwash and draining)
5. For tree removal and other landscape changes, on lot survey mark location of ALL trees noting the ones you wish to remove and why. Also, lightly shade all areas of property left 'undisturbed' to show compliance with our 20% undisturbed natural vegetation per Article V, Section 1. (p) of the C & R's.

Any questions call the Management Office: 888-884-8490

This Swimming Pool & Much of the surrounding areas of the pool already exist for 25+ years (1987)

We are updating upper decking to updated materials that have little or no maintenance. Ground Decking & Cement will be updated to paver quality materials. Color will be brown, composite deck + rails brown with black trim.

See attached plans.

*Nancy C Nary*  
owner signature  
Owner grants permission to Architectural Committee and/or SLA Trustees to enter property to inspect proposed site.

PLEASE MAIL COMPLETED APPLICATION TO:  
Sturbridge Lakes Architectural Control Committee  
c/o MAMCO  
14000 Horizon Way, Suite 200  
Mt. Laurel, NJ 08054

- NOTES:
1. Resident is required to obtain all Voorhees Township, state, and any other necessary permits. Call 429-0647
  2. Applications cannot be processed unless residents are current in their Association Dues
  3. Residents should be advised that if an architectural matter must be referred to the Association attorney, the attorney's costs will become the financial responsibility of the homeowner.

NOTE: UNDER AND SUBJECT TO ALL CONDITIONS, RESTRICTIONS AND EASEMENTS OF RECORD, WHERE APPLICABLE  
 MERIDIAN- DEED BASE <sup>XX</sup> TAX MAP BASE PLAN BASE FORMER SURVEY BASE

- - REBAR / IRON PIPE SET
- - CONCRETE MONUMENT SET

DESCRIPTION: BEING KNOWN AND DESIGNATED AS LOT 41, BLOCK 229, 13 ON THE OFFICIAL TAX MAP, A/K/A LOT 41, BLOCK 229-13 ON FINAL PLAN OF LOTS, PHASE III THE LAKES AT KENILWORTH, FILED 10/16/1981 AS MAP NO. 665-1.  
 AREA= 18772.0± S.F.

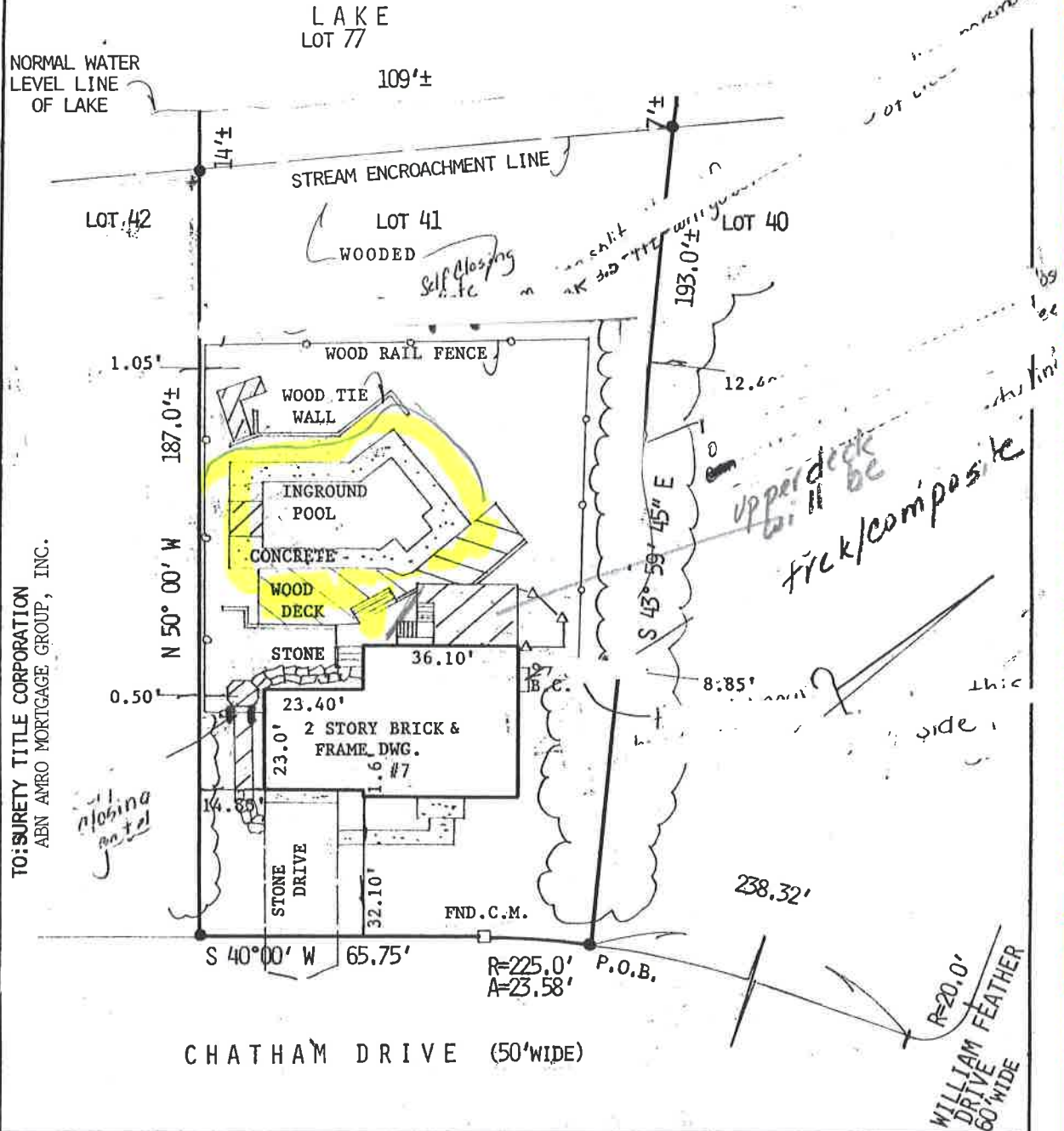

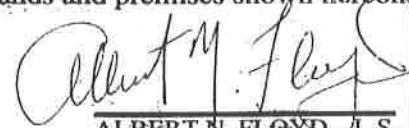
<b>TO THE OWNER:</b> ROBERT J. NARY & NANCY E. NARY, H/W	<b>SURVEY OF PREMISES</b> NO. 7 CHATHAM DRIVE										
<b>TO THE INSURER OF TITLE</b> relying hereon, in consideration of the fee paid for making this survey in accordance with the discription furnished I hereby certify to its accuracy ( except such easements, if any, that may be located below the surface of the lands not visible) as an inductment for the insurer of title to insure the title to the lands and premises shown hereon.	<b>SITUATE</b> TOWNSHIP OF VOORHEES CAMDEN COUNTY, NEW JERSEY  <b>ALBERT N. FLOYD &amp; SON</b> LAND SURVEYORS ALBERT N. FLOYD ... N.J. LIC. NO. 21759 ALBERT N. FLOYD, JR. N.J. LIC. NO. 36725 P.O. BOX 903, ELMER, NEW JERSEY 08318										
New Jersey Lic. No 21759  ALBERT N. FLOYD L.S.	<table border="1"> <thead> <tr> <th>DATE</th> <th>SCALE</th> <th>DRAWN</th> <th>CHECKED</th> <th>NUMBER</th> </tr> </thead> <tbody> <tr> <td>8/17/03</td> <td>1" = 30'</td> <td>S.M.F.</td> <td>A.N.F.</td> <td>03-1480</td> </tr> </tbody> </table>	DATE	SCALE	DRAWN	CHECKED	NUMBER	8/17/03	1" = 30'	S.M.F.	A.N.F.	03-1480
DATE	SCALE	DRAWN	CHECKED	NUMBER							
8/17/03	1" = 30'	S.M.F.	A.N.F.	03-1480							

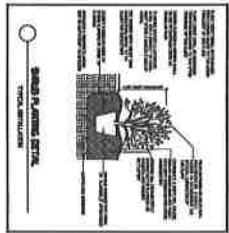

SMALL PLANNING DETAIL  
TYPICAL APPLICATION

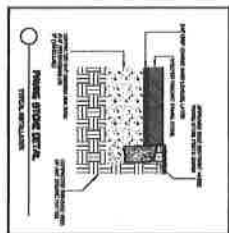

PLANNING DETAIL  
TYPICAL APPLICATION

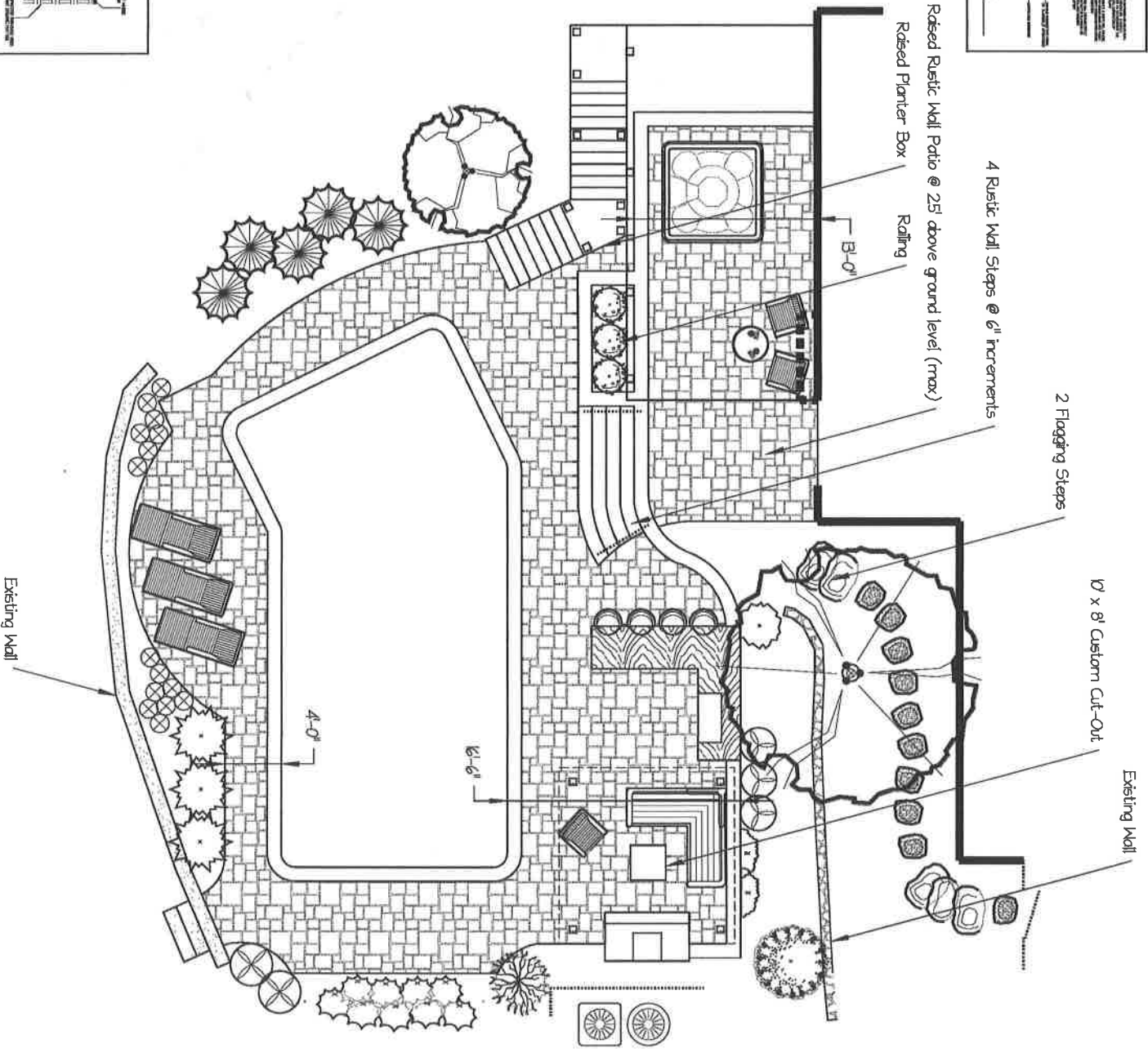

ALL RIGHTS RESERVED: This plan cannot be copied, reused, or distributed without consent of Creative Powers, Inc.

**CREATIVE POWERS**  
 649 Suedesboro Road  
 Gibbstown, NJ 08027  
 (856) 848-7400  
 (302) 738-9634  
 www.CreativePowersInc.com

No.	Date	Revision

**Client :**  
Bob and Nancy Mary

**Address :**  
7 Chatham Drive  
Voorhees, NJ

**Scale :** 1" = 5'

**Plan No :** A - REV (WARD)

**Designer :** CP, Inc  
**Editor :** NN  
**Date :** 2/9/18

- 1) Plant Material Not Included in Price
- 2) All Labeled Measurements have a +/- 3" tolerance

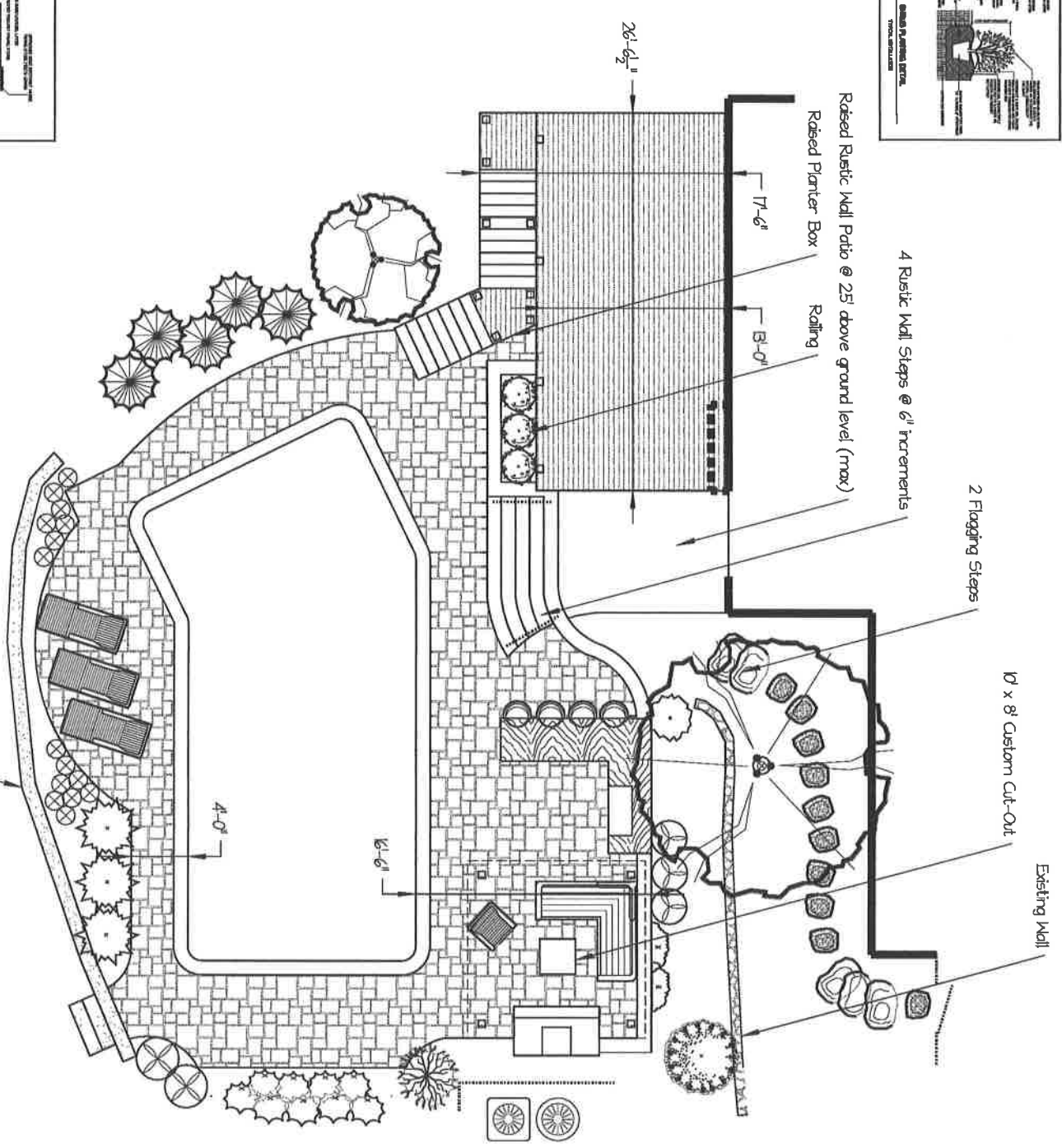
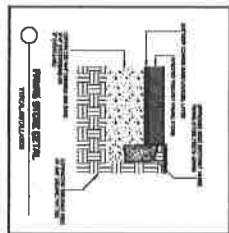
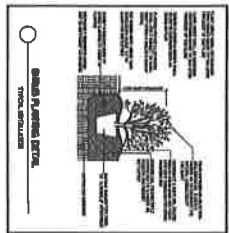

ALL RIGHTS RESERVED. This plan cannot be copied, reused, or distributed without consent of Creative Pavers, Inc.

**CREATIVE PAVERS**  
 649 Suedeshoro Road  
 Gibbstown, NJ 08027  
 (856) 848-7400  
 (302) 739-9634  
 www.CreativePavers.com

No.	Date	Revised

**Client :**  
 Bob and Nancy Nory

**Address :**  
 7 Chatham Drive  
 Voorhees, NJ

**Scale :** 1" = 5'

**Plan No :** A - REV (DECK)

**Designer :** CP, Inc.  
**Editor :** NN  
**Date :** 2/9/18

- 1) Plant Material Not Included in Price
- 2) All Labeled Measurements have a +/- 3" tolerance

# PIPER POOLS INC.

## STEEL WALL SERIES

Existing Pool Since 1987

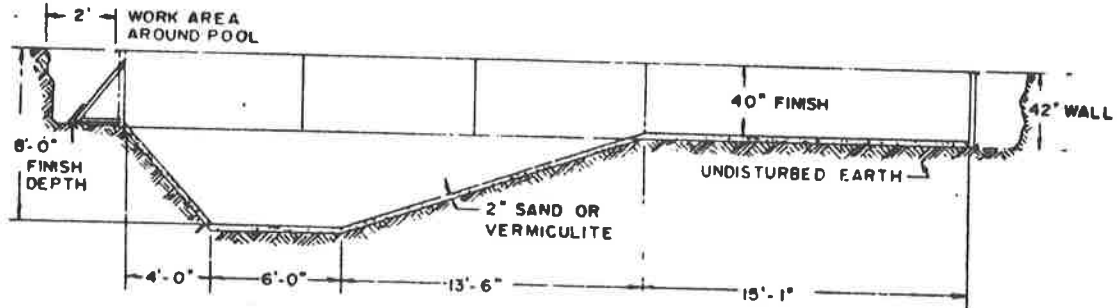
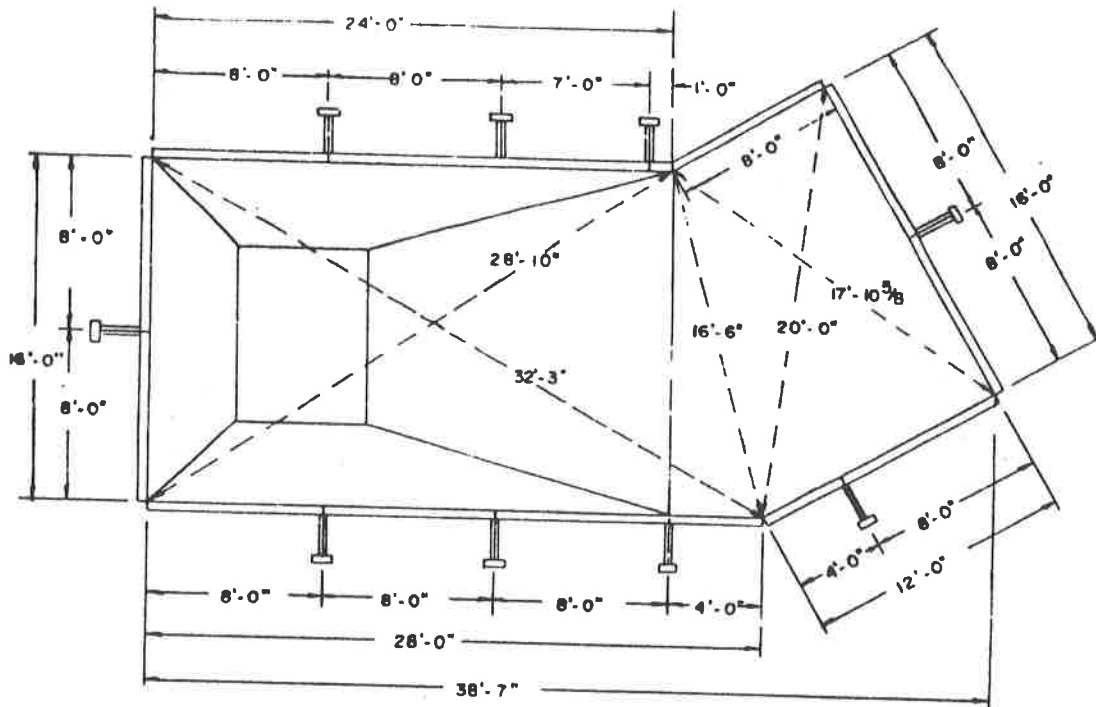

16' x 32' x 40' LAZY "L" POOL

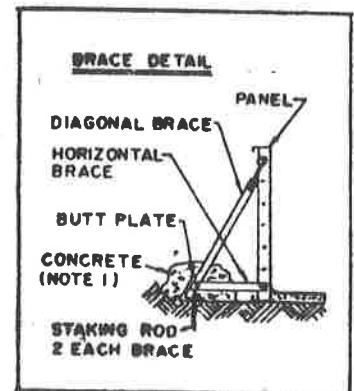
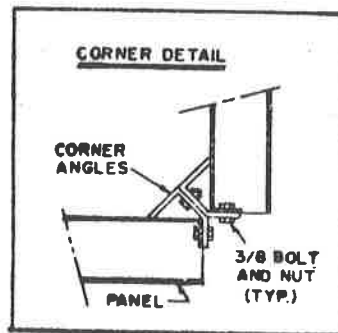

Arthur T. Del Campo *Arthur T. Del Campo*  
**PROFESSIONAL ENGINEER & LAND SURVEYOR**  
 NEW JERSEY LIC. NO. 13620 ■ PENNSYLVANIA LIC. NO. 10074 ■

1318 ST. MARK DRIVE  
 GLENDORA, N.J. 08020  
 (609) 838-0064